

NEATH PORT TALBOT COUNTY BOROUGH COUNCIL

Streetscene & Engineering Cabinet Board Special 26 October 2017

Report of the Head of Engineering & Transport D. W. Griffiths

Matter for Decision

Wards Affected: Ystalyfera

Proposed Individual Disabled Parking Place: No. 80 Penywern Road, Ystalyfera, SA9 2AT

Purpose of Report

1. To obtain Members' approval to advertise the Legal Orders for the implementation of an Individual Disabled Parking Place (IDPP) bay at no. 80 Penywern Road, Ystalyfera. SA9 2AT.

Executive Summary

2. The report outlines the proposed Order and the reason why the Order is required.

Background

3. The Orders are required allow the successful applicant to park directly outside their property in order to maintain their independence and quality of life. The proposed scheme is indicated in Appendix A.

Financial Impact

4. The work will be funded by the Capital Works Programme.

Equality Impact Assessment

5. A Screening Assessment has been undertaken to assist the Council in discharging its Public Sector Equality Duty under the Equality Act 2010. After completing the assessment, it has been determined that this function does not require an Equality Impact Assessment.

Workforce Impacts

6. There are no workforce impacts associated with this report.

Legal Impacts

7. To be advertised for a 21-day period.

Risk Management

8. There are no risk management issues associated with this scheme.

Consultation

9. A consultation exercise will be carried out when the scheme is advertised.

Recommendations

It is recommended that:-

10. Approval to advertise the proposed Traffic Regulation Order is granted and if no objections are received the proposal is to be implemented.

Reasons for Proposed Decision

11. To allow the successful applicant to maintain their independence and quality of life.

Implementation of Decision

12. The decision is proposed for immediate implementation

Appendices

13. Appendix A – Plan of the proposed scheme.

List of Background Papers

14. None

Officer Contact

Mr Martin Brumby, Engineering & Transport
Tel. No. 01639 686013
Email m.brumby@npt.gov.uk

Appendix A

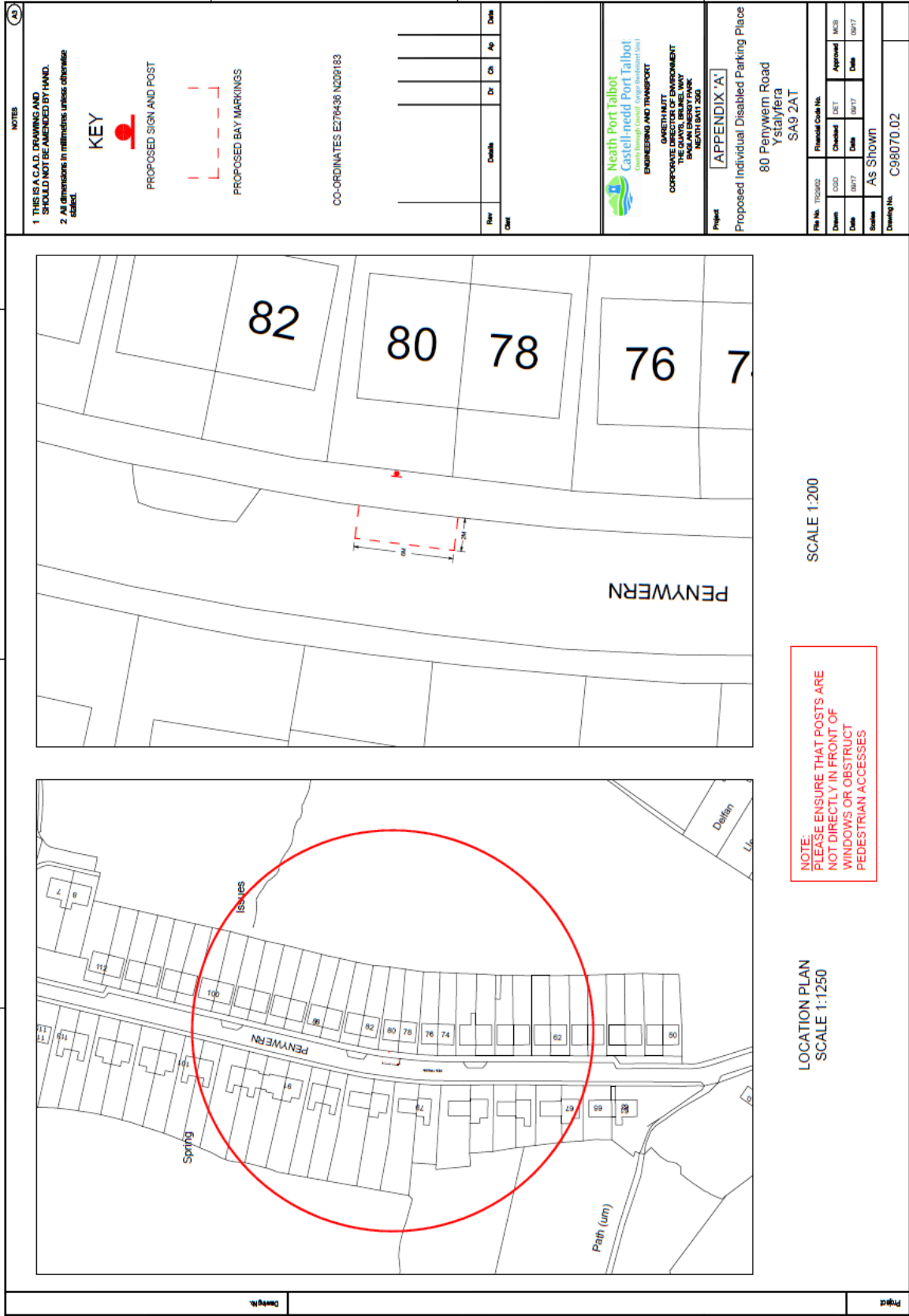

NOTES

1 THIS IS A C.A.D. DRAWING AND SHOULD NOT BE AMENDED BY HAND.
 2 All dimensions in millimetres unless otherwise stated.

KEY

- PROPOSED SIGN AND POST
- PROPOSED BAY MARKINGS

CO-ORDINATES E276438 N200183

Rev	Details	Dr	Ch	Ap	Date

Neath Port Talbot
 Castell-nedd Port Talbot
Local Council Local Transport Unit

ENGINEERING AND TRANSPORT

GARETH MITT
 CORPORATE DIRECTOR OF ENVIRONMENT
 THE QUAYS, BRINE, WAY
 PORT TALBOT, NEATH SA11 2DD

Project: **APPENDIX 'A'**
 Proposed Individual Disabled Parking Place
 80 Penywern Road
 Ysalyfera
 SA9 2AT

File No.	TITLE	Drawn	Checkd	Appr'd	MOB

Financial Code No.	Created	DET	Approved	MOB

Date	BY	Date	BY	Date	BY

Scale	AS SHOWN

Drawing No.	C98070.02

NOTE:
 PLEASE ENSURE THAT POSTS ARE NOT DIRECTLY IN FRONT OF WINDOWS OR OBSTRUCT PEDESTRIAN ACCESSES

LOCATION PLAN
 SCALE 1:1250

SCALE 1:200